

F

E

D

C

B

A

F

E

D

C

B

A

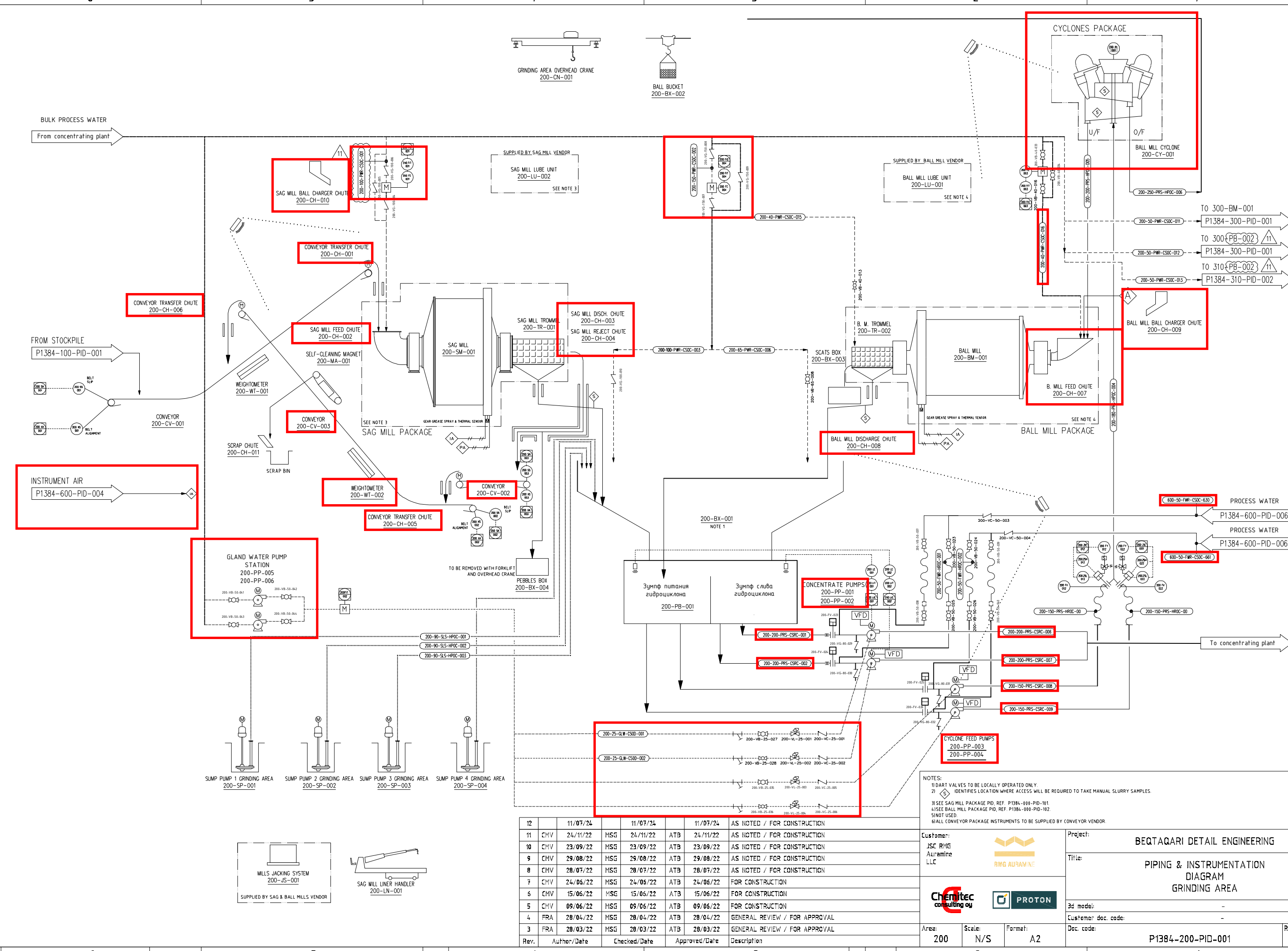

12	11/07/24	11/07/24	11/07/24	AS NOTED / FOR CONSTRUCTION
11	CHV 24/11/22	MSG 24/11/22	ATB 24/11/22	AS NOTED / FOR CONSTRUCTION
10	CHV 23/09/22	MSG 23/09/22	ATB 23/09/22	AS NOTED / FOR CONSTRUCTION
9	CHV 29/08/22	MSG 29/08/22	ATB 29/08/22	AS NOTED / FOR CONSTRUCTION
8	CHV 28/07/22	MSG 28/07/22	ATB 28/07/22	AS NOTED / FOR CONSTRUCTION
7	CHV 24/06/22	MSG 24/06/22	ATB 24/06/22	FOR CONSTRUCTION
6	CHV 15/06/22	MSG 15/06/22	ATB 15/06/22	FOR CONSTRUCTION
5	CHV 09/06/22	MSG 09/06/22	ATB 09/06/22	FOR CONSTRUCTION
4	FRA 28/04/22	MSG 28/04/22	ATB 28/04/22	GENERAL REVIEW / FOR APPROVAL
3	FRA 28/03/22	MSG 28/03/22	ATB 28/03/22	GENERAL REVIEW / FOR APPROVAL
Rev.	Author/Date	Checked/Date	Approved/Date	Description

NOTES:
1) DART VALVES TO BE LOCALLY OPERATED ONLY.
2) IDENTIFIES LOCATION WHERE ACCESS WILL BE REQUIRED TO TAKE MANUAL SLURRY SAMPLES.
3) SEE SAG MILL PACKAGE PID, REF. P1384-000-PID-101
4) SEE BALL MILL PACKAGE PID, REF. P1384-000-PID-102
5) NOT USED.
6) ALL CONVEYOR PACKAGE INSTRUMENTS TO BE SUPPLIED BY CONVEYOR VENDOR.

Customer: JSC RMG Auramine LLC		Project: BEQTAQARI DETAIL ENGINEERING	
Area: 200		Title: PIPING & INSTRUMENTATION DIAGRAM GRINDING AREA	
Scale: N/S		3d model: -	
Format: A2		Customer doc. code: -	
		Doc. code: P1384-200-PID-001	
		Rev: 12	

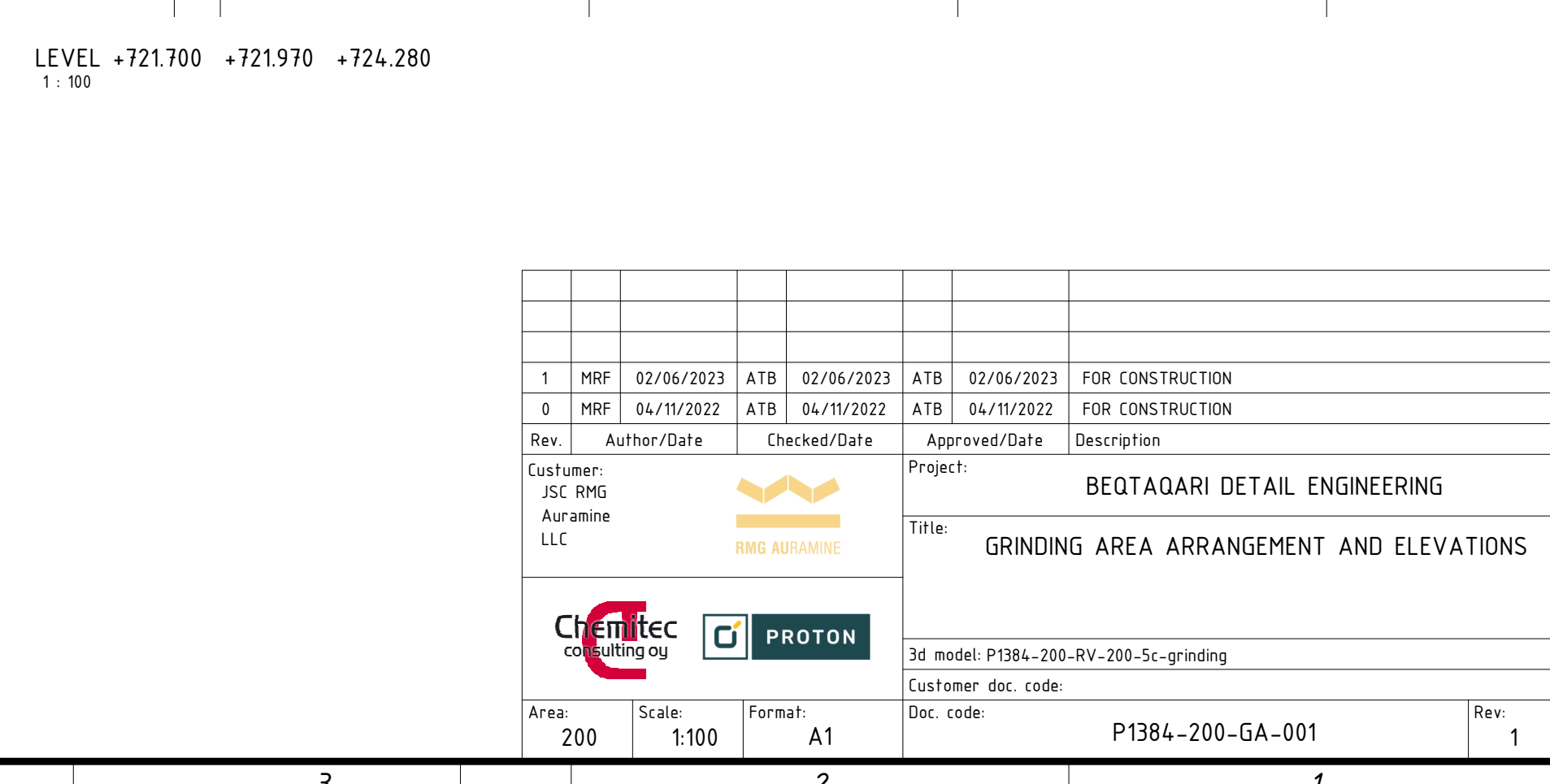
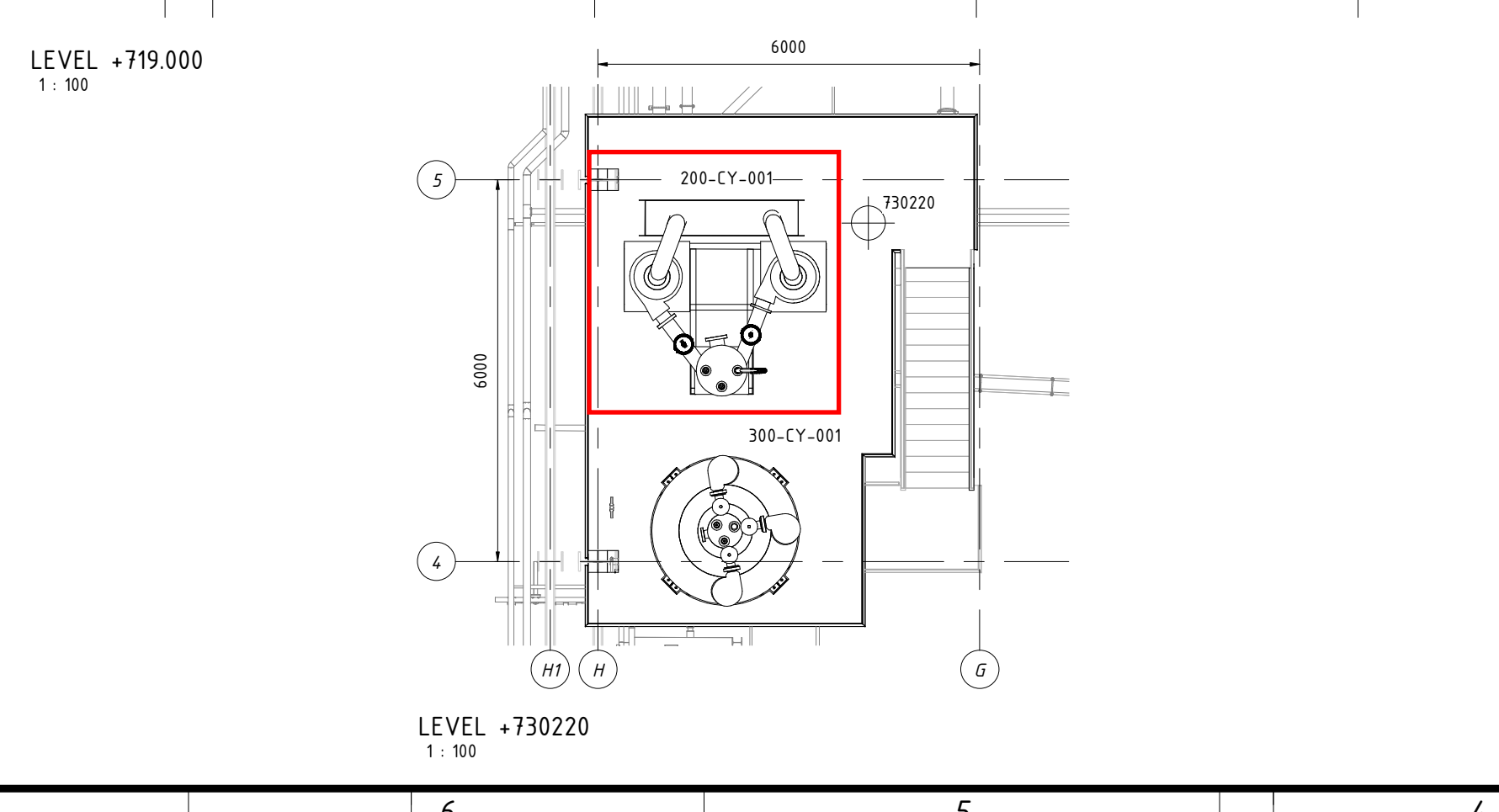
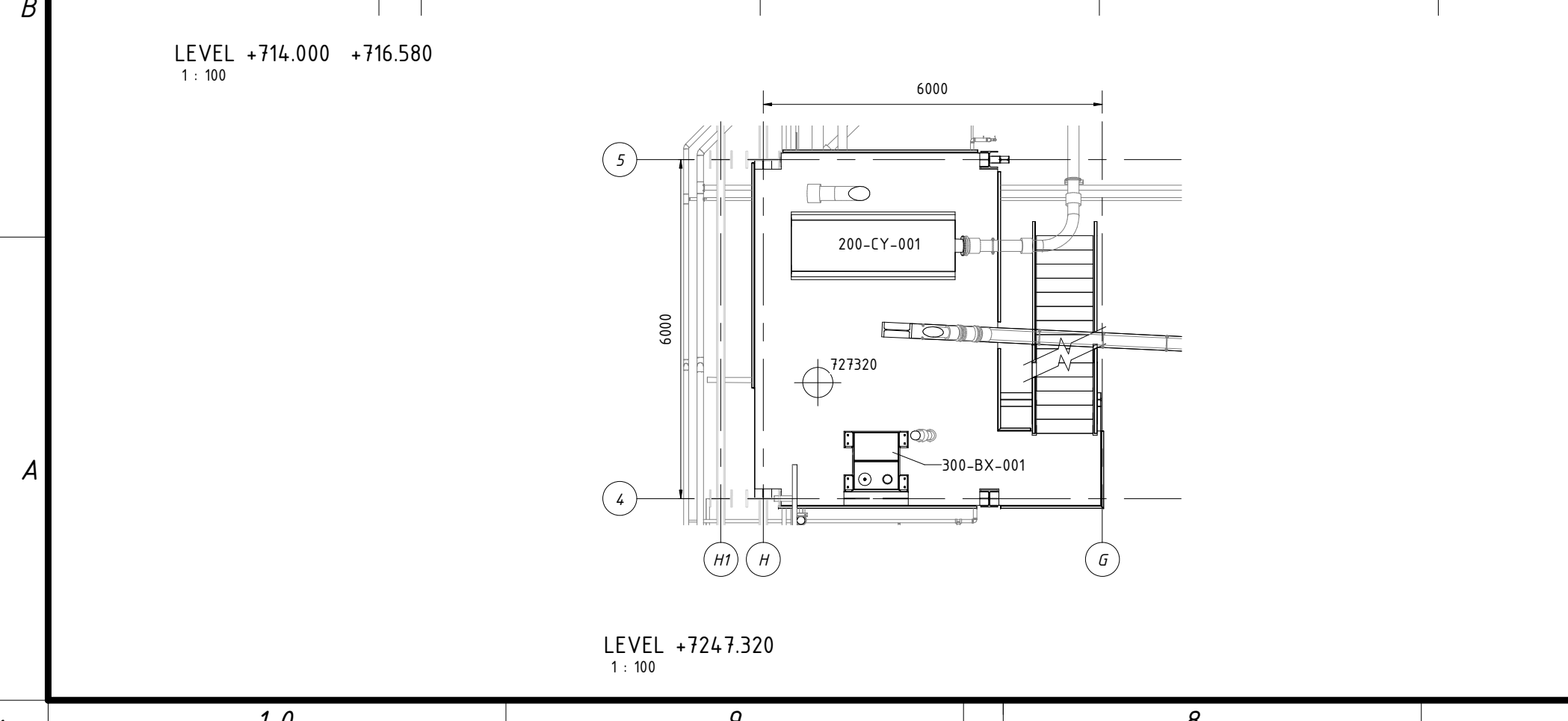

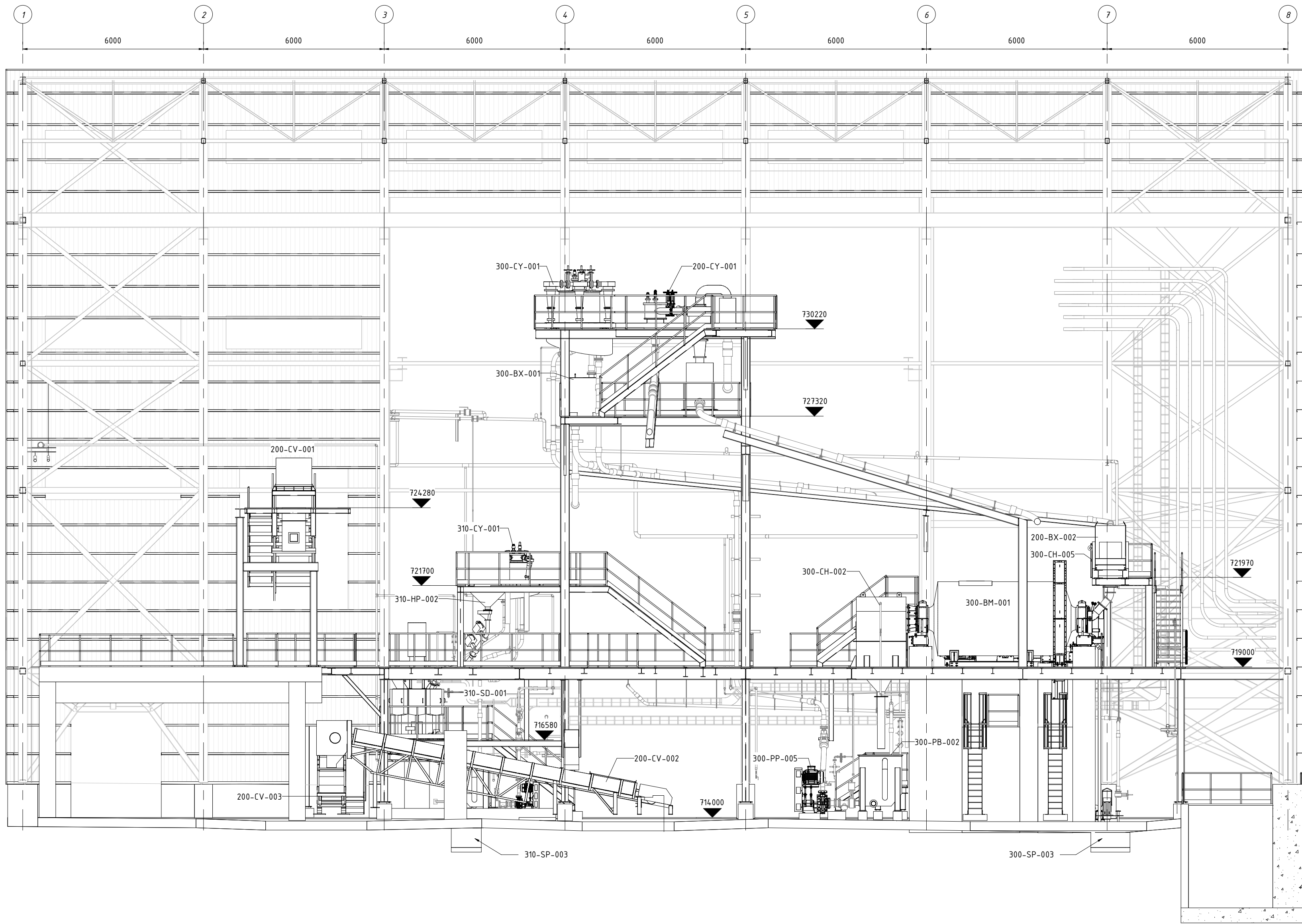

SECTION A-A
1 : 100

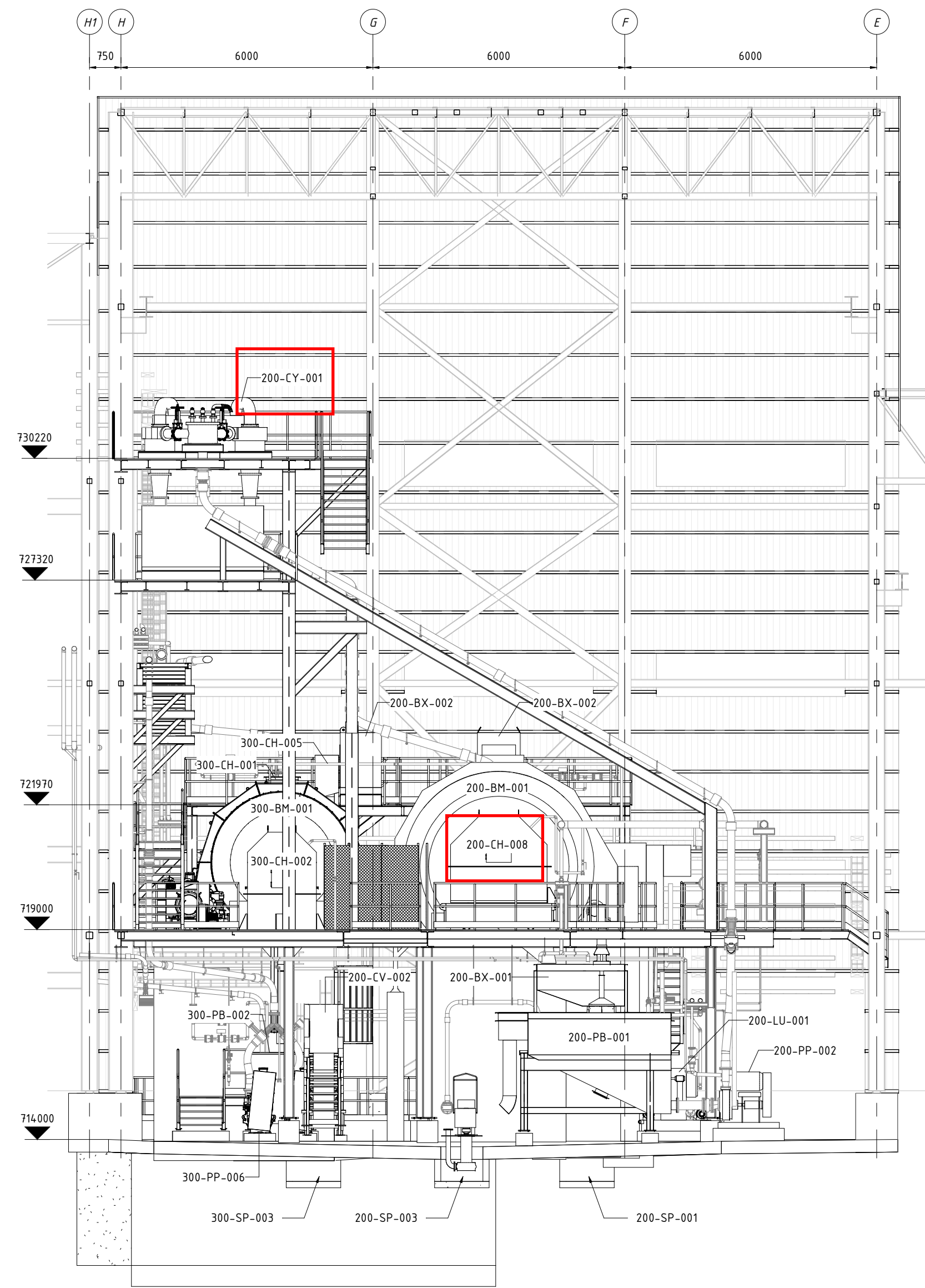

SECTION B-B
1 : 100

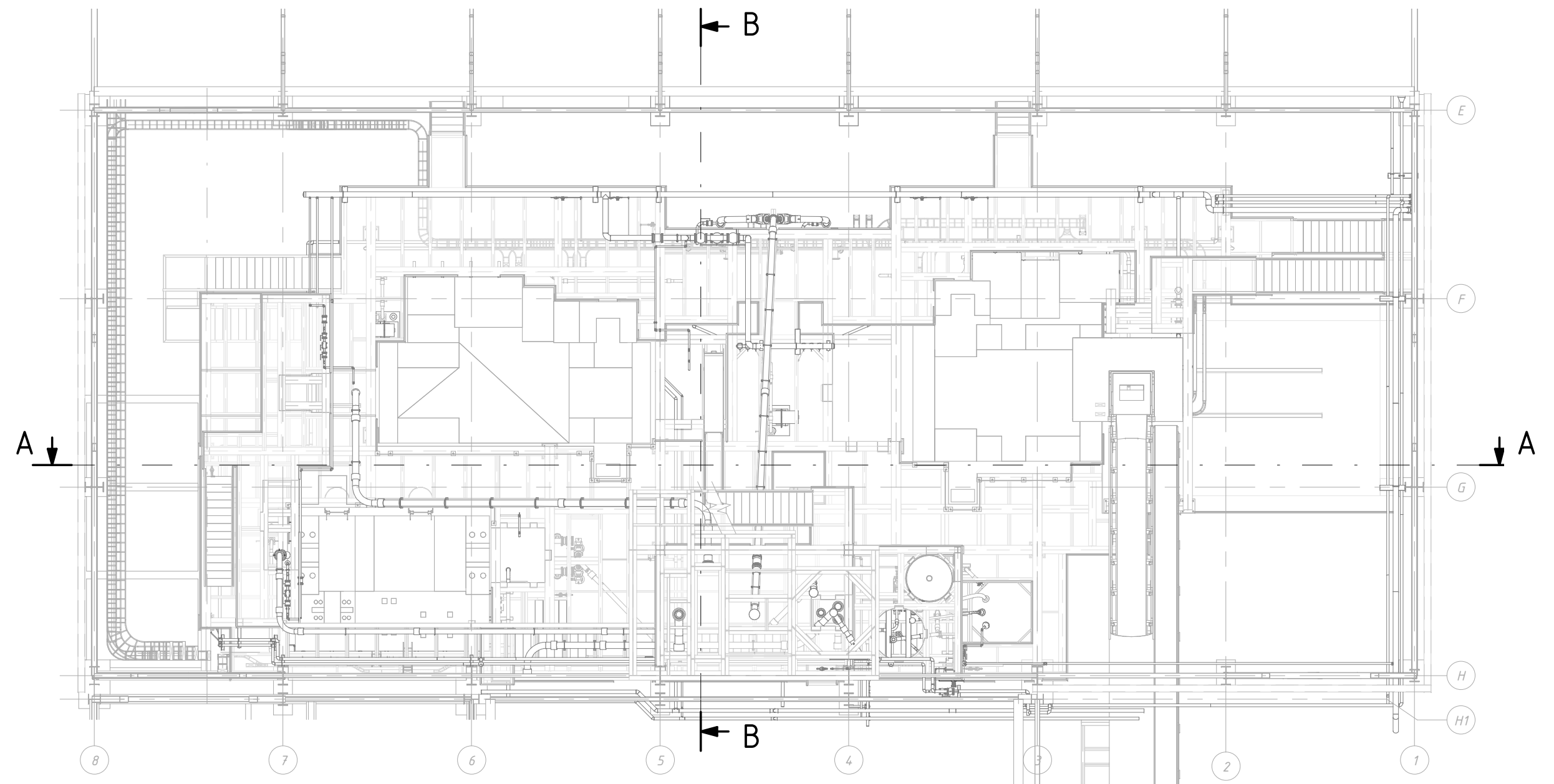

GUIDE PLAN
1 : 150

1	MRF	02/06/2023	ATB	02/06/2023	ATB	02/06/2023	FOR CONSTRUCTION
0	MRF	04/11/2022	ATB	04/11/2022	ATB	04/11/2022	FOR CONSTRUCTION
Rev.	Author/Date	Checked/Date	Approved/Date	Description			
Customer: JSC RMG Auramine LLC				Project: BEQTAQARI DETAIL ENGINEERING			
				Title: GRINDING AREA SECTIONS I			
3d model: P1384-200-RV-200-5c-grinding				Customer doc. code:			
Doc. code:				P1384-200-GA-002			
Area: 200				Scale: 1:100		Format: A1	Rev: 1

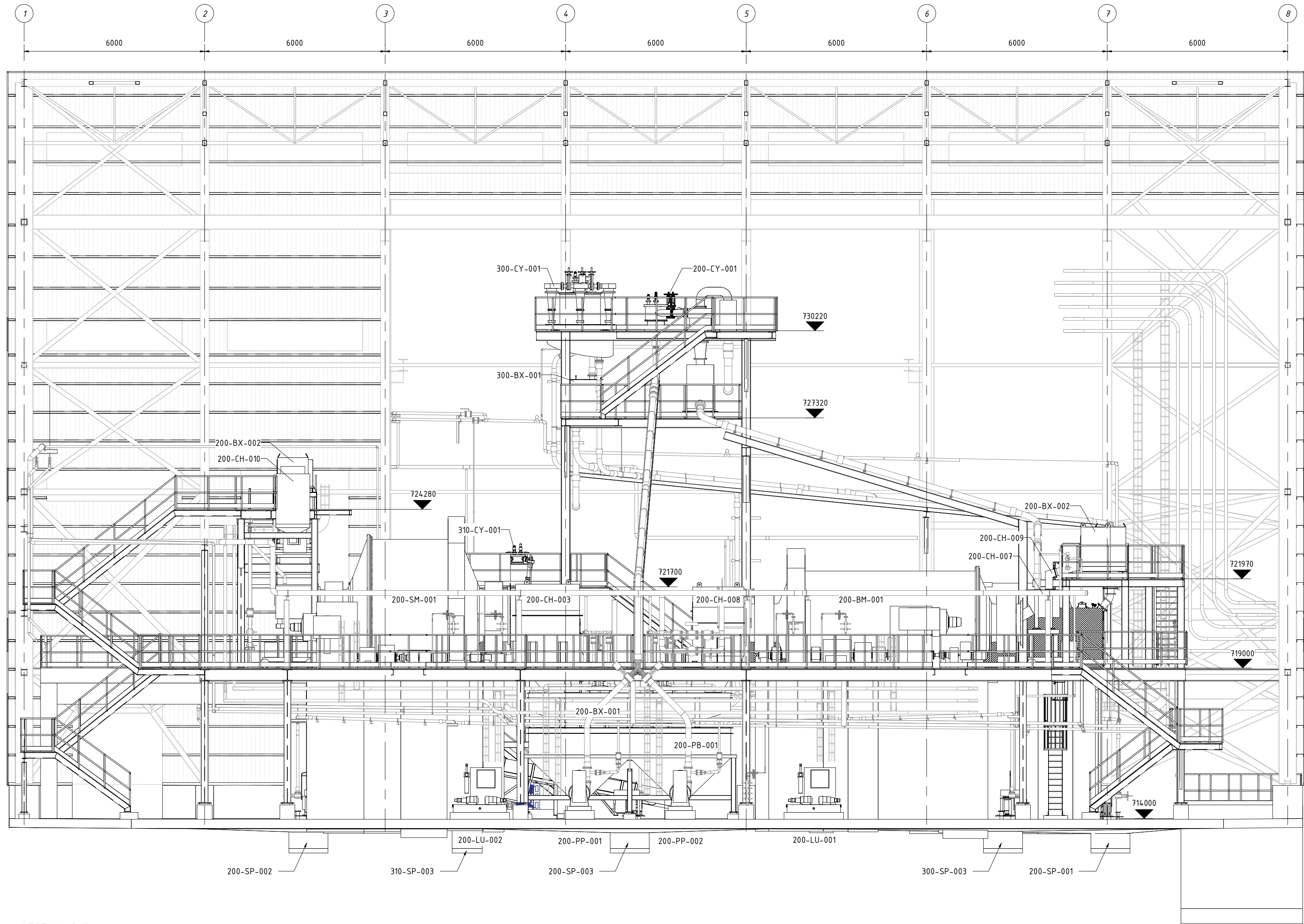

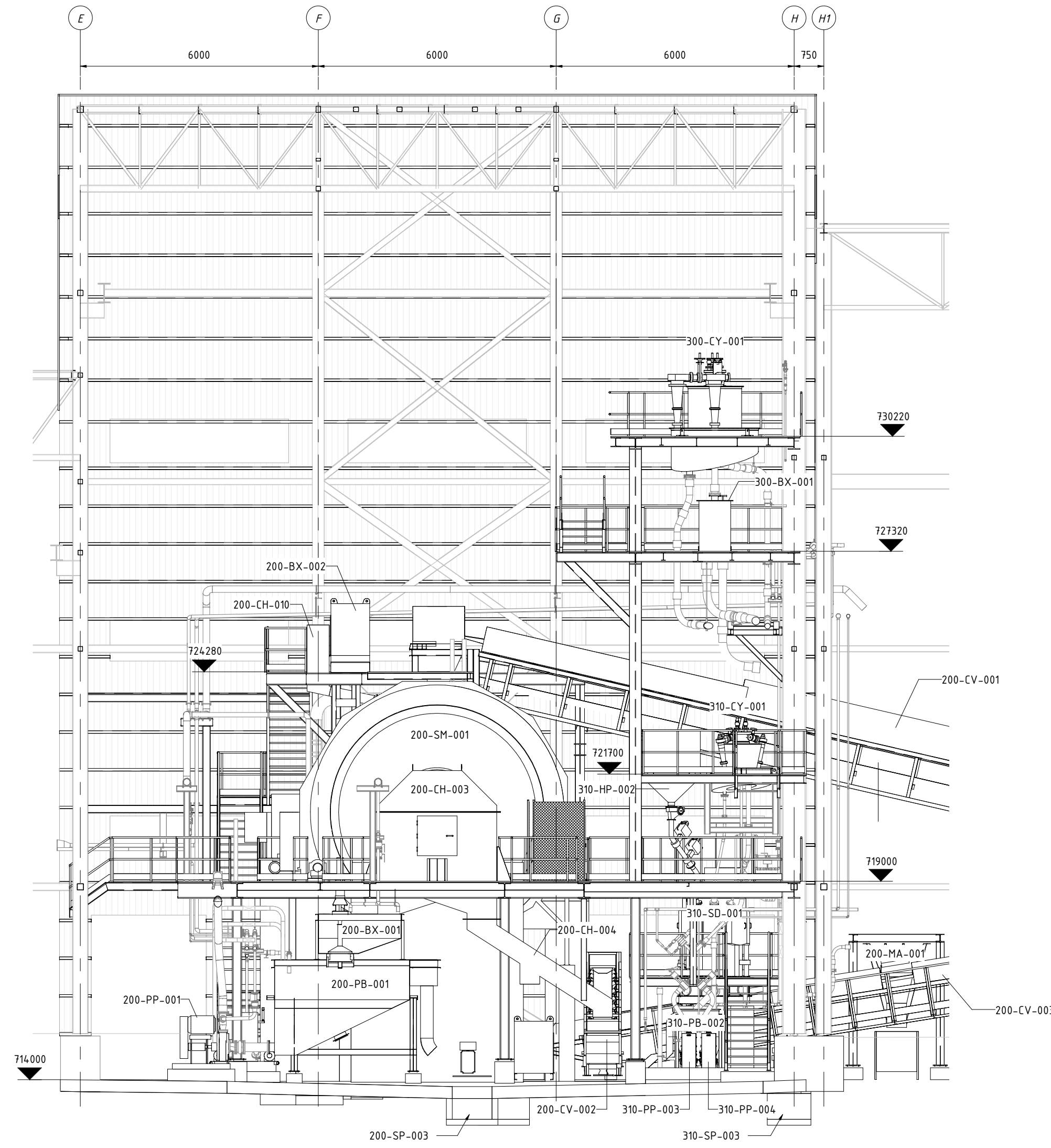

SECTION C-C
1 : 100

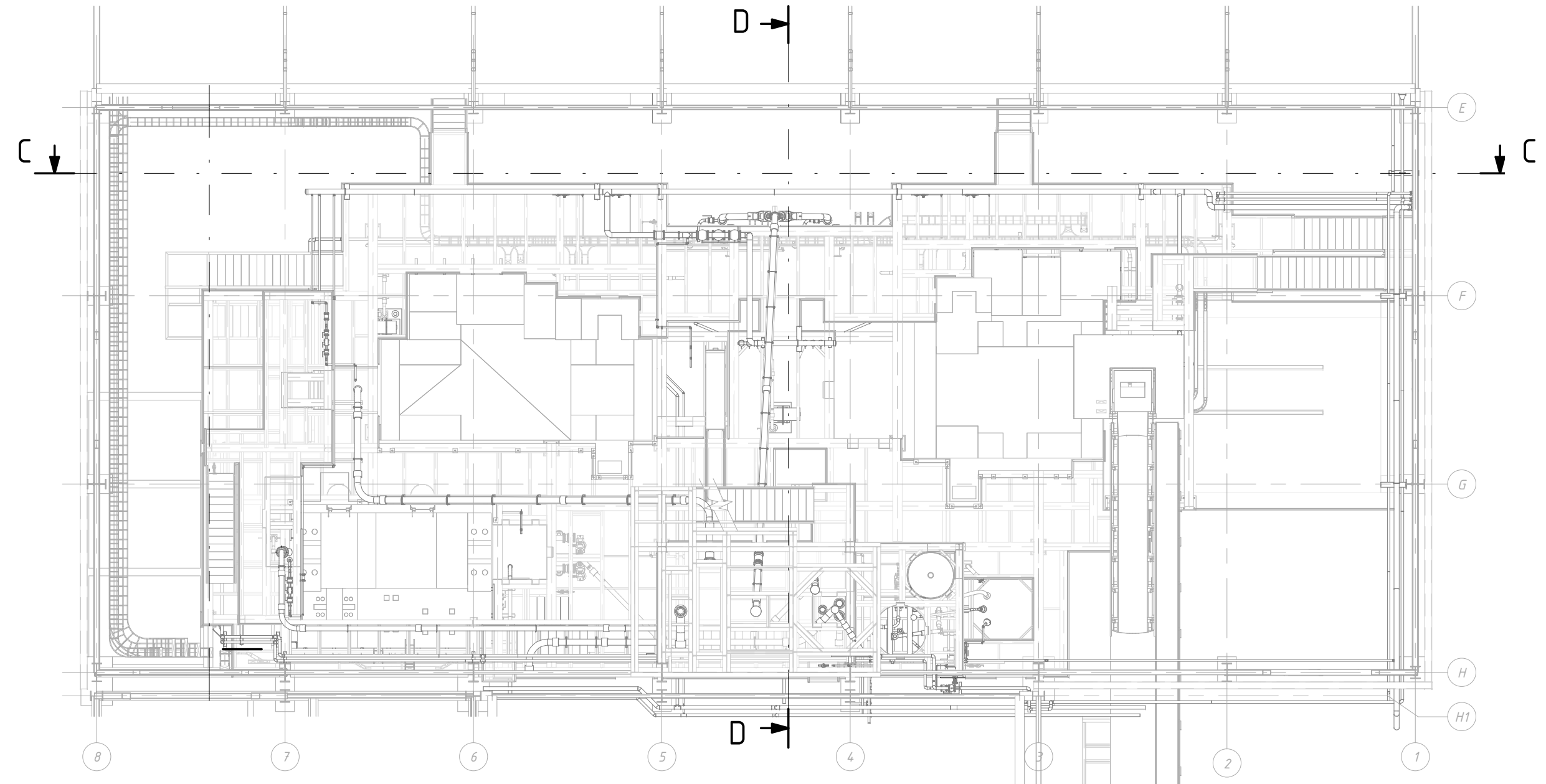

SECTION D-D
1 : 100



GUIDE PLAN
1 : 150

1	MRF	02/06/2023	ATB	02/06/2023	ATB	02/06/2023	FOR CONSTRUCTION
0	MRF	04/11/2022	ATB	04/11/2022	ATB	04/11/2022	FOR CONSTRUCTION
Rev.	Author/Date		Checked/Date		Approved/Date		Description
Customer: JSC RMG Auramine LLC			<div> RMG AURAMINE</div>				
<div> Chemtec consulting oy</div>			Project: BEQTAQARI DETAIL ENGINEERING				
			Title: GRINDING AREA SECTIONS II				
<div> PROTON</div>			3d model: P1384-200-RV-200-5c-grinding				
			Customer doc. code:				
Area:	Scale:	Format:		Doc. code:			Rev:
200	1:100	A1		P1384-200-GA-003			1